



Common Land Unit

- Non-Cropland
- Cropland
- Tract Boundary
- PLSS

Wetland Determination Identifiers

- Restricted Use
- Limited Restrictions
- Exempt from Conservation Compliance Provisions

2020 Program Year

Map Created May 10, 2020

Farm 8801

11-109N-49W-Brookings

United States Department of Agriculture (USDA) Farm Service Agency (FSA) maps are for FSA Program administration only. This map does not represent a legal survey or reflect actual ownership; rather it depicts the information provided directly from the producer and/or National Agricultural Imagery Program (NAIP) imagery. The producer accepts the data 'as is' and assumes all risks associated with its use. USDA-FSA assumes no responsibility for actual or consequential damage incurred as a result of any user's reliance on this data outside FSA Programs. Wetland identifiers do not represent the size, shape, or specific determination of the area. Refer to your original determination (CPA-026 and attached maps) for exact boundaries and determinations or contact USDA Natural Resources Conservation Service (NRCS).



Google earth

feet
meters



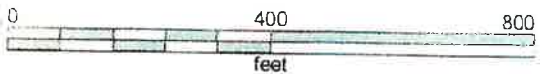
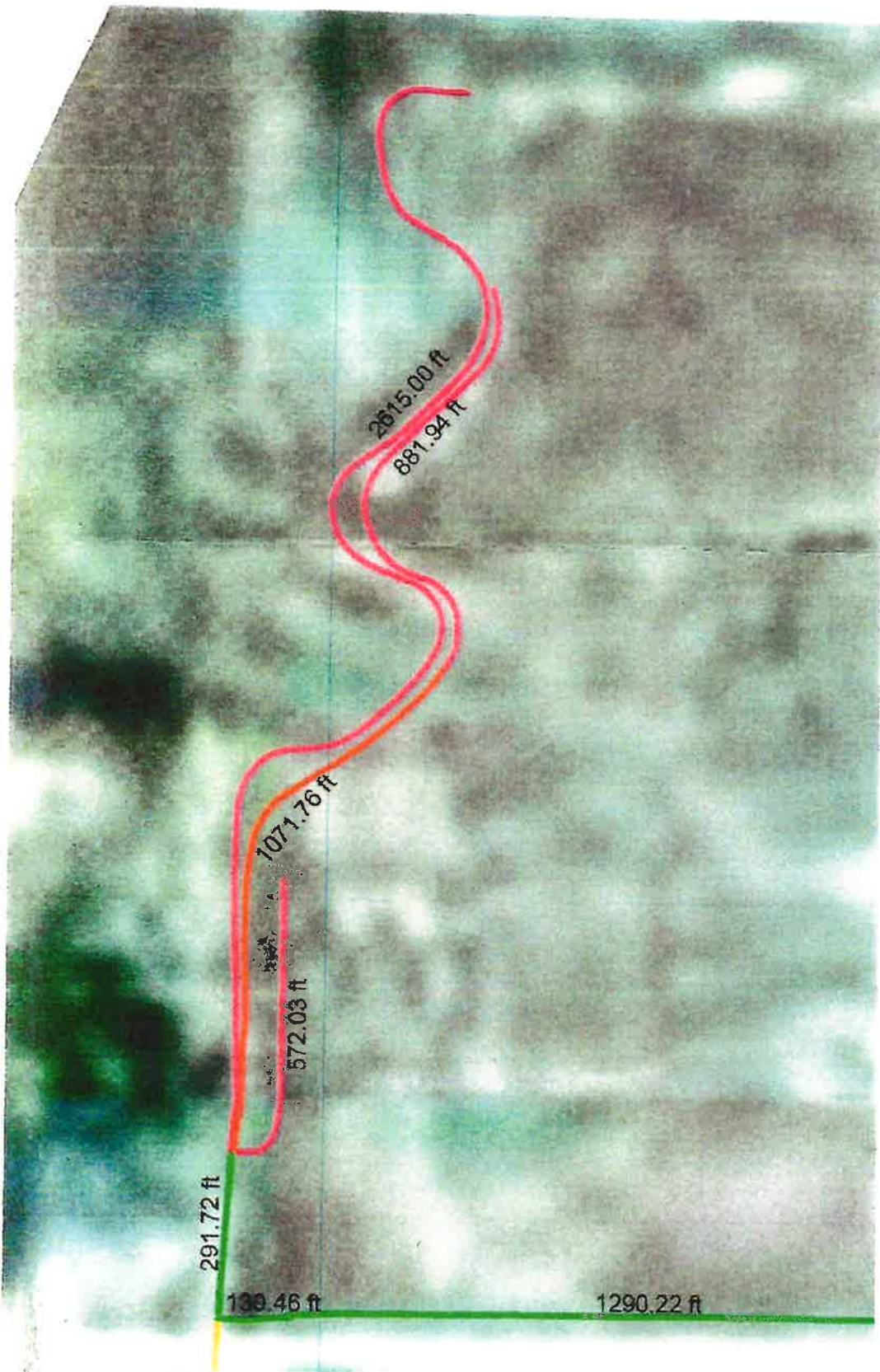



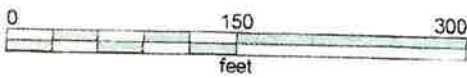
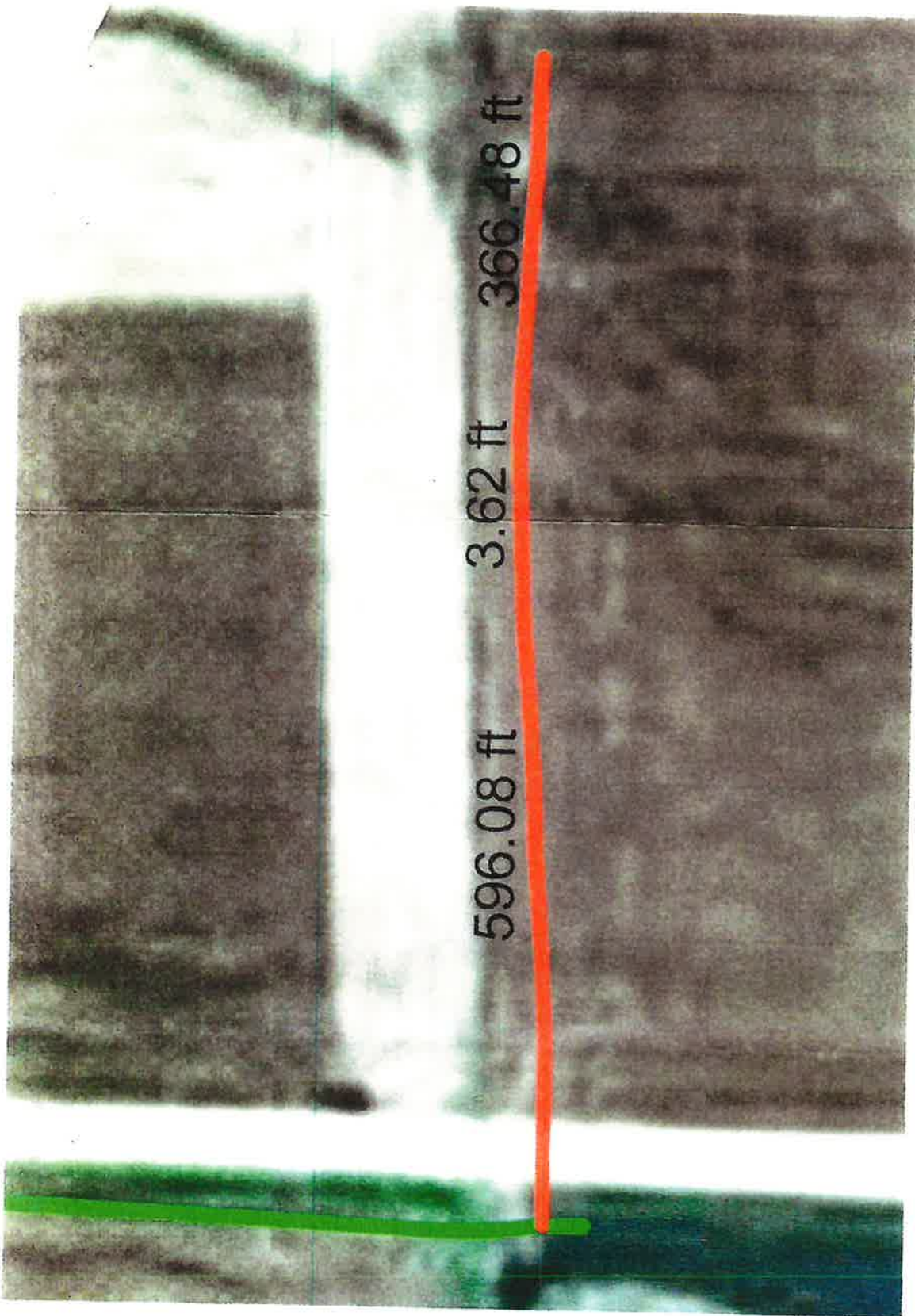

Client: Diedrich, Dave
 Farm: Trenton
 Field: Big Main DD
 Name: June 2013
 Date: 6/24/2013

| | | | |
|---------------------------------------|--------------|-----------------------|---------|
| ■ | 8 Inch Tile | 4068.57 ft | 4069 ft |
| ■ | 15 Inch Tile | 5744.00 ft | 292 ft |
| ■ | 12 inch tile | 1513.20 ft | |
| ■ | Tile 12 | 2037.94 ft | 1072 ft |





Client: Diedrich, Dave
Farm: Trenton
Field: Big Main DD
Name: June 2013
Date: 6/24/2013

| | | | |
|---|-------------------------|-----------------------|---------|
|  | 8 Inch Tile | 4008.97 ft | |
|  | 15 Inch Tile | 5744.60 ft | |
|  | 18 Inch Tile | 1543.28 ft | |
|  | Tile 12 | 2037.94 ft | 96.6 ft |





Common Land Unit

| | | | |
|--|--------------|--|----------------|
| | Non-Cropland | | Tract Boundary |
| | Cropland | | PLSS |

Wetland Determination Identifiers

- Restricted Use
- Limited Restrictions
- Exempt from Conservation Compliance Provisions

2020 Program Year

Map Created May 10, 2020

Farm 8801

11-109N-49W-Brookings

United States Department of Agriculture (USDA) Farm Service Agency (FSA) maps are for FSA Program administration only. This map does not represent a legal survey or reflect actual ownership; rather it depicts the information provided directly from the producer and/or National Agricultural Imagery Program (NAIP) imagery. The producer accepts the data 'as is' and assumes all risks associated with its use. USDA-FSA assumes no responsibility for actual or consequential damage incurred as a result of any user's reliance on this data outside FSA Programs. Wetland identifiers do not represent the size, shape, or specific determination of the area. Refer to your original determination (CPA-026 and attached maps) for exact boundaries and determinations or contact USFWS Natural Resources Conservation Service (NRCS).

Meyer Services Inc.

Meyer Drainage & Excavating
 220 Industrial Drive
 VOLGA, SD 57071

(605)627-9281
<http://www.meyerservicesinc.com>

Invoice

| | |
|------------|-----------|
| Date | Invoice # |
| 06/24/2013 | 1031 |

| |
|----------------|
| Terms |
| Due on receipt |

Bill To

Dave Diedrich
 7345 Valley View Rd
 Brookings, SD 57006
 Brookings, SD 57071

| Activity | Quantity | Rate | Amount |
|---|----------|---------------------|--------------------|
| • Brookings County - Trenton - Sections 11 and 12 | | | |
| • 12" Material (Single Wall) SECTION 12 | 966 | 4.13 | 3,989.58T |
| • 12" Install | 966 | 1.20 | 1,159.20T |
| • 8" Material (LINE ADDED LATER MATERIALS ONLY) | 2615 | 1.66 | 4,340.90T |
| • 8" Material Section 11 | 1454 | 1.66 | 2,413.64T |
| • 8" Install Section 11 | 1454 | 1.10 | 1,599.40T |
| • 12" Material (Single Wall) Section 11 | 1072 | 4.13 | 4,427.36T |
| • 12" Install Section 11 | 1072 | 1.20 | 1,286.40T |
| • 15" Material (Dual Wall) Section 11 | 292 | 7.64 | 2,230.88T |
| • 15" Plowed Install | 292 | 3.00 | 876.00T |
| | | SubTotal | \$22,323.36 |
| | | Tax (2.041%) | \$455.62 |
| | | Total | \$22,778.98 |

Invoice are Due Upon Receipt
 All unpaid accounts are subject to 1.5% per month finance charge(18% APR)

Meyer Services Inc appreciates your business!

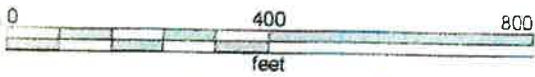
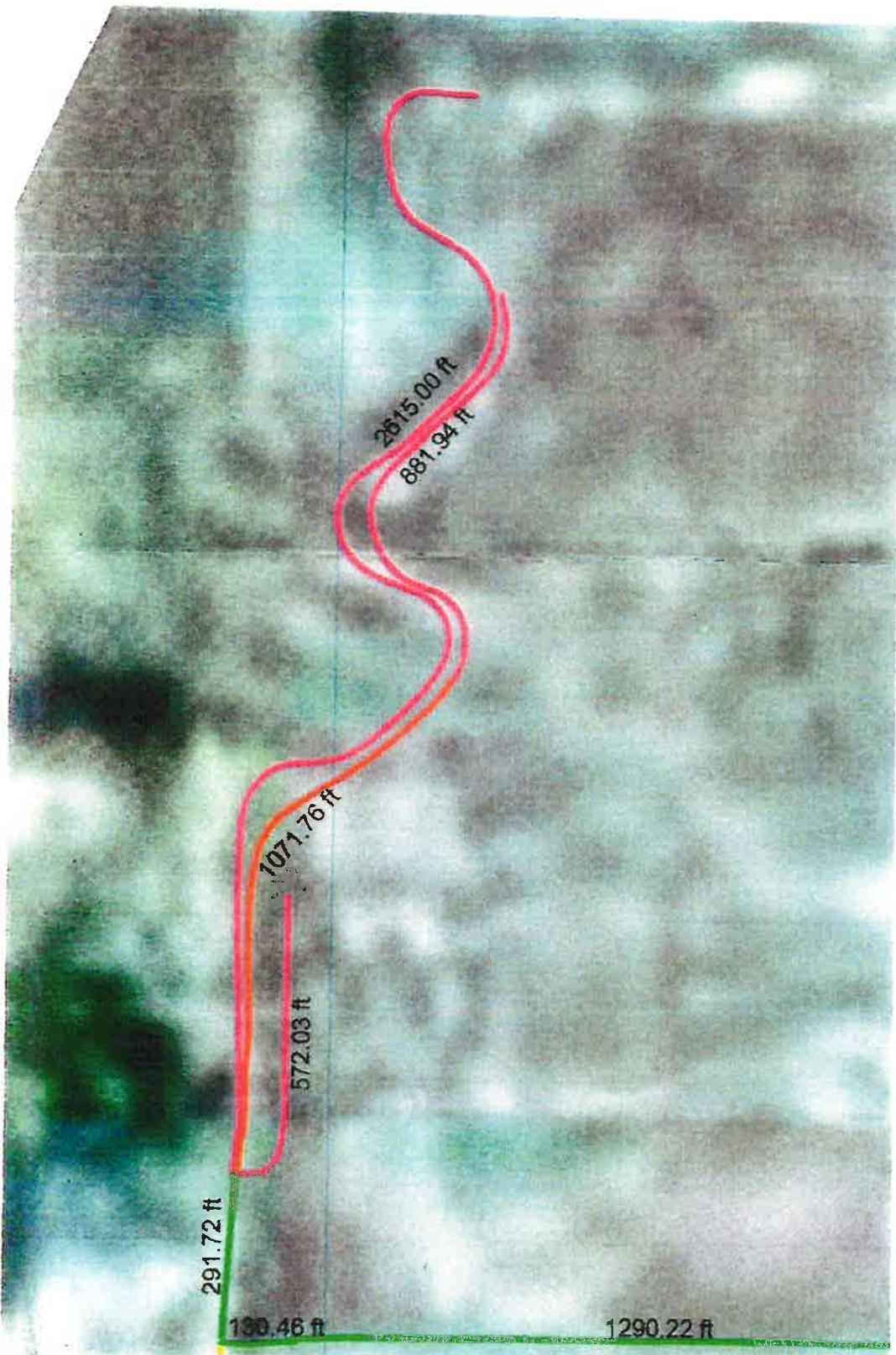

Client: Diedrich, Dave
 Farm: Trenton
 Field: Big Main DD
 Name: June 2013
 Date: 6/24/2013

| | | | |
|---------------------------------------|--------------|-----------------------|---------|
| ■ | 8 Inch Tile | 4060.07 ft | 4069 ft |
| ■ | 15 Inch Tile | 5744.60 ft | 2912 ft |
| ■ | 18 inch tile | 1513.28 ft | |
| ■ | Tile 12 | 2037.84 ft | 1072 ft |



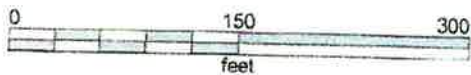
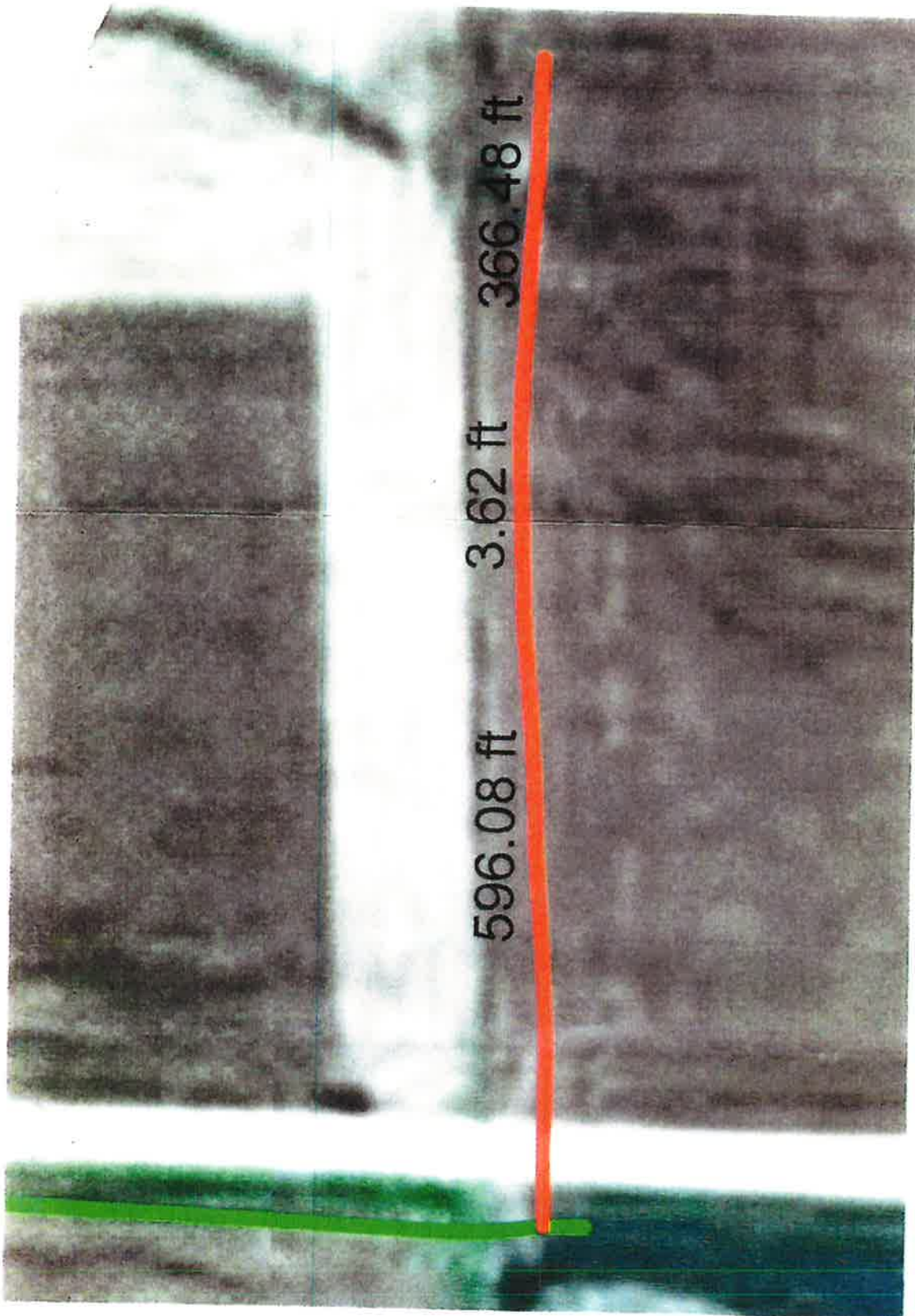

Client: Diedrich, Dave
Farm: Trenton
Field: Big Main DD
Name: June 2013
Date: 6/24/2013

| | | | |
|--|--------------|------------|---------|
| | 6 Inch Tile | 4000.97 ft | |
| | 15 Inch Tile | 5744.60 ft | |
| | 18 Inch Tile | 1613.28 ft | |
| | Tile 12 | 2037.94 ft | 96.6 ft |





Google earth

feet 2000
meters 600





Abbreviated 156 Farm Record

Operator Name : --
 Farms Associated with Operator : 46-011-8801, 46-011-9738, 46-011-9739
 CRP Contract Number(s) : None
 Recon ID : 46-011-2016-18
 Transferred From : None
 ARCPLC G//F Eligibility : Eligible

Farm Land Data

| Farmland | Cropland | DCP Cropland | WBP | WRP | CRP | GRP | Sugarcane | Farm Status | Number Of Tracts |
|--------------------|--------------------|------------------------|----------------|------|------|---------------|-----------|----------------------|------------------------|
| 152.72 | 136.04 | 136.04 | 0.00 | 0.00 | 0.00 | 0.00 | 0.00 | Active | 1 |
| State Conservation | Other Conservation | Effective DCP Cropland | Double Cropped | | MPL | Acre Election | EWP | DCP Ag.Rel. Activity | Broken From Native Sod |
| 0.00 | 0.00 | 136.04 | 0.00 | | 0.00 | | 0.00 | 0.00 | 0.00 |

Crop Election Choice

| ARC Individual | ARC County | Price Loss Coverage |
|----------------|------------|---------------------|
| None | OATS, CORN | BARLY |

DCP Crop Data

| Crop Name | Base Acres | CCC-505 CRP Reduction Acres | PLC Yield | HIP |
|--------------|--------------|-----------------------------|-----------|-----|
| Oats | 2.20 | 0.00 | 55 | |
| Corn | 26.60 | 0.00 | 133 | 0 |
| Barley | 11.60 | 0.00 | 39 | |
| TOTAL | 40.40 | 0.00 | | |

NOTES

| |
|--|
| |
|--|

Tract Number : 1569

Description : SE1/4 11 109 49 BK149PG893 102915
FSA Physical Location : SOUTH DAKOTA/BROOKINGS
ANSI Physical Location : SOUTH DAKOTA/BROOKINGS
BIA Unit Range Number :
HEL Status : NHEL: No agricultural commodity planted on undetermined fields
Wetland Status : Tract contains a wetland or farmed wetland
WL Violations : None
Owners : RUS FARMS REAL ESTATE, L. L. C.
Other Producers : None
Recon ID : None

Tract Land Data

| Farm Land | Cropland | DCP Cropland | WBP | WRP | CRP | GRP | Sugarcane |
|--------------------|--------------------|------------------------|----------------|------|------|----------------------|------------------------|
| 152.72 | 136.04 | 136.04 | 0.00 | 0.00 | 0.00 | 0.00 | 0.00 |
| State Conservation | Other Conservation | Effective DCP Cropland | Double Cropped | MPL | EWP | DCP Ag. Rel Activity | Broken From Native Sod |
| 0.00 | 0.00 | 136.04 | 0.00 | 0.00 | 0.00 | 0.00 | 0.00 |

Abbreviated 156 Farm Record

DCP Crop Data

Tract 1569 Continued ...

| Crop Name | Base Acres | CCC-505 CRP Reduction Acres | PLC Yield |
|--------------|--------------|-----------------------------|-----------|
| Oats | 2.20 | 0.00 | 55 |
| Corn | 26.60 | 0.00 | 133 |
| Barley | 11.60 | 0.00 | 39 |
| TOTAL | 40.40 | 0.00 | |

NOTES

In accordance with Federal civil rights law and U.S. Department of Agriculture (USDA) civil rights regulations and policies, the USDA, its Agencies, offices, and employees, and institutions participating in or administering USDA programs are prohibited from discriminating based on race, color, national origin, religion, sex, gender identity (including gender expression), sexual orientation, disability, age, marital status, family/parental status, income derived from a public assistance program, political beliefs, or reprisal or retaliation for prior civil rights activity, in any program or activity conducted or funded by USDA (not all bases apply to all programs). Remedies and complaint filing deadlines vary by program or incident.

Persons with disabilities who require alternative means of communication for program information (e.g., Braille, large print, audiotape, American Sign Language, etc.) should contact the responsible Agency or USDA's TARGET Center at (202) 720-2600 (voice and TTY) or contact USDA through the Federal Relay Service at (800) 877-8339. Additionally, program information may be made available in languages other than English.

To file a program discrimination complaint, complete the USDA Program Discrimination Complaint Form, AD-3027, found online at http://www.ascr.usda.gov/complaint_filing_cust.html and at any USDA office or write a letter addressed to USDA and provide in the letter all of the information requested in the form. To request a copy of the complaint form, call (866) 632-9992. Submit your completed form or letter to USDA by: (1) mail: U.S. Department of Agriculture Office of the Assistant Secretary for Civil Rights 1400 Independence Avenue, SW Washington, D.C. 20250-9410; (2) fax: (202) 690-7442; or (3) e-mail: program.intake@usda.gov. USDA is an equal opportunity provider, employer, and lender.